Should I use Item Response Theory (Rasch Model)?

by Troy L. Cox, PhD.
Center for Language Studies
Brigham Young University

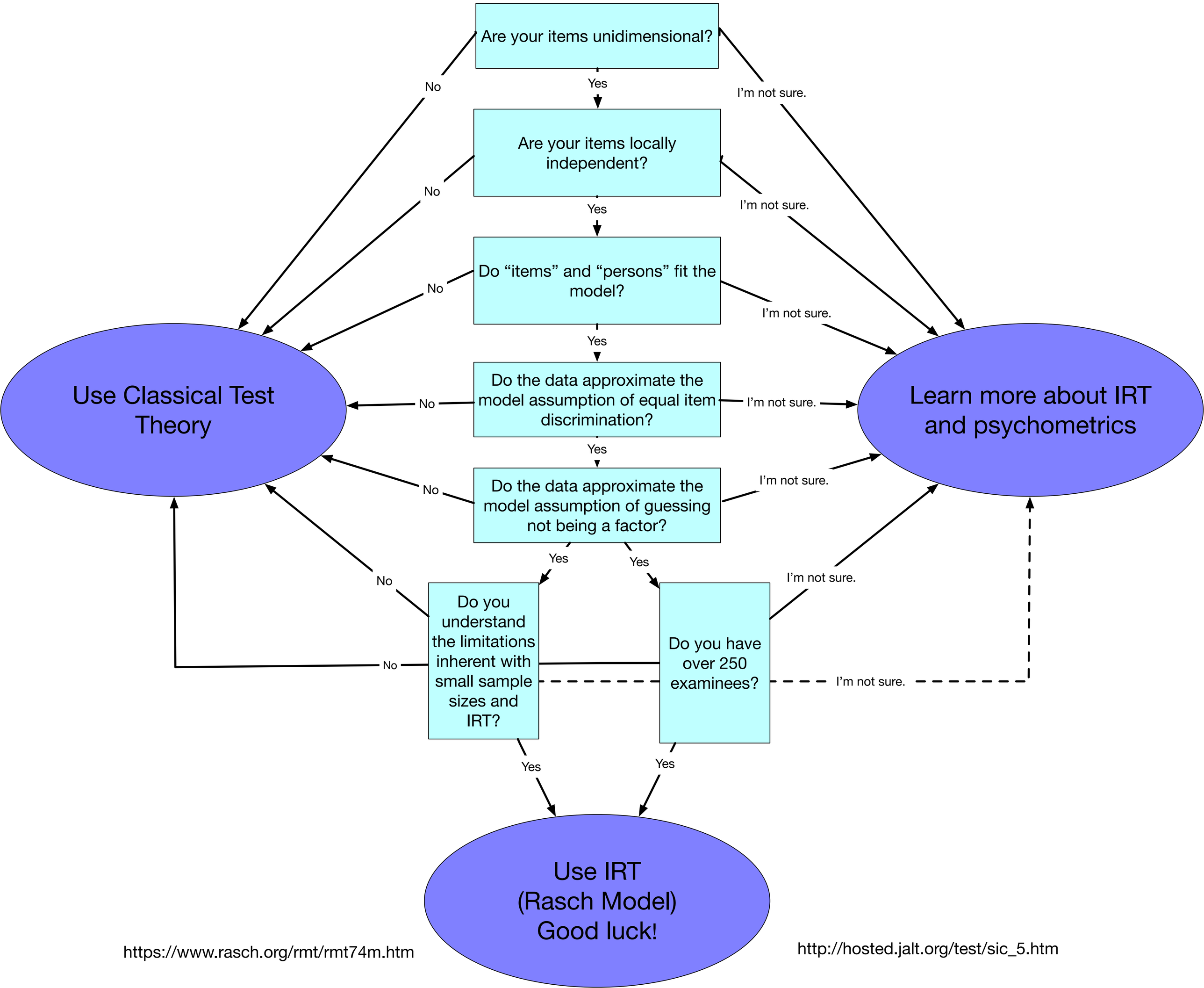

https://www.rasch.org/rmt/rmt74m.htm

http://hosted.jalt.org/test/sic_5.htm